

FEMA Ke Fundae

#FamiliarwithFEMA

100% FDI in
Insurance –
Automatic Route &
Key Compliance

Date: 25/02/2026

Issue no: 192

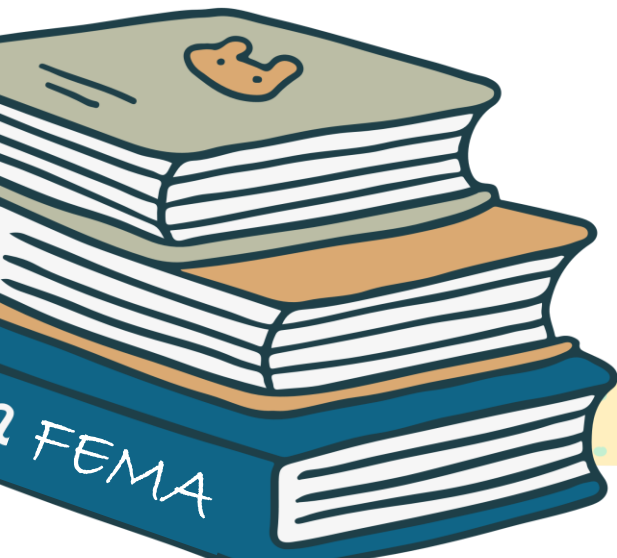



Kabir
(Resident Individual)

Hey FEMA Gyani, I am Kabir, I was reading the newspaper and read a headline **“100% FDI Allowed in Insurance Sector under Automatic Route!”**, does this mean foreign companies can now fully own Indian insurance companies?

Yes Kabir! The Government has increased the FDI cap to 100% — but subject to key conditions.

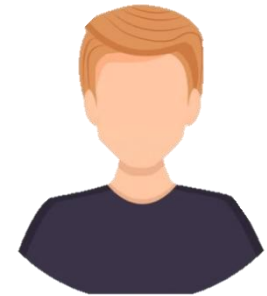

FEMA Gyani



Kabir

Earlier what was the limit?

Earlier, FDI in insurance companies was **capped at 74%**.

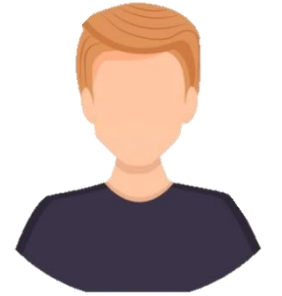

FEMA Gyani

Now:

- Insurance Companies → **100% FDI**
- Insurance Intermediaries → **100% FDI**
- Under Automatic Route

But remember —

Life Insurance Corporation of India (LIC) still has a separate cap of **20% under Automatic Route**.



Kabir

What does automatic route mean?

- No prior Government approval required
- Investment allowed directly
- Subject to compliance and verification by **Insurance Regulatory and Development Authority of India (IRDAI)**.
So, approval is not from Government — but regulatory compliance is mandatory.

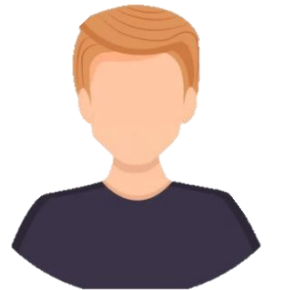

FEMA Gyani



Kabir

If 100% is allowed, can foreign investors run everything freely?

Not exactly. Key conditions apply:

- Must comply with
 - Insurance Act
 - Indian Insurance Companies (Foreign Investment) Rules, 2015
 - Foreign Exchange Management (Non-Debt Instruments) Rules
- Any increase in foreign investment must follow RBI pricing guidelines.

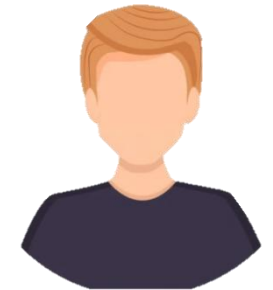

FEMA Gyani



Kabir

So, is there any Indian control requirement left?



Yes! At least **one** of the following must be a Resident Indian Citizen:

- Chairperson
- Managing Director
- Chief Executive Officer

This ensures Indian participation in key management positions.

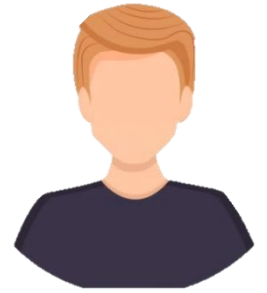

FEMA Gyani



Kabir

Does this apply only to insurance companies?

No. 100% FDI also applies to:

- Insurance brokers
- Re-insurance brokers
- Corporate agents

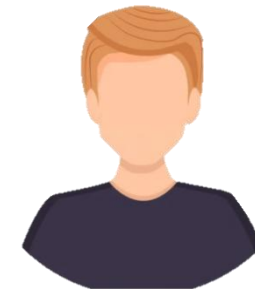

FEMA Gyani



- Third Party Administrators
 - Surveyors & Loss Assessors
 - Managing General Agents
 - Insurance Repositories
- Same automatic route, same regulatory compliance.



FEMA Gyani



Kabir

Why is LIC treated differently?

Because LIC is governed separately under **Life Insurance Corporation Act**

- FDI in LIC = 20% (Automatic Route)
- Must comply with LIC Act + applicable Insurance Act provisions

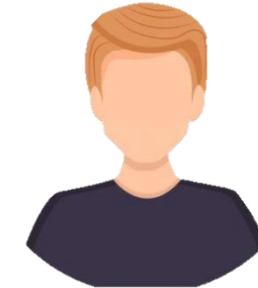

FEMA Gyani



Kabir

Great! Thank You FEMA Gyani
Now all my doubts are cleared.



Thank You

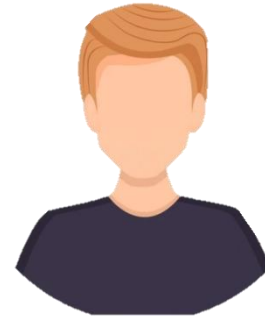
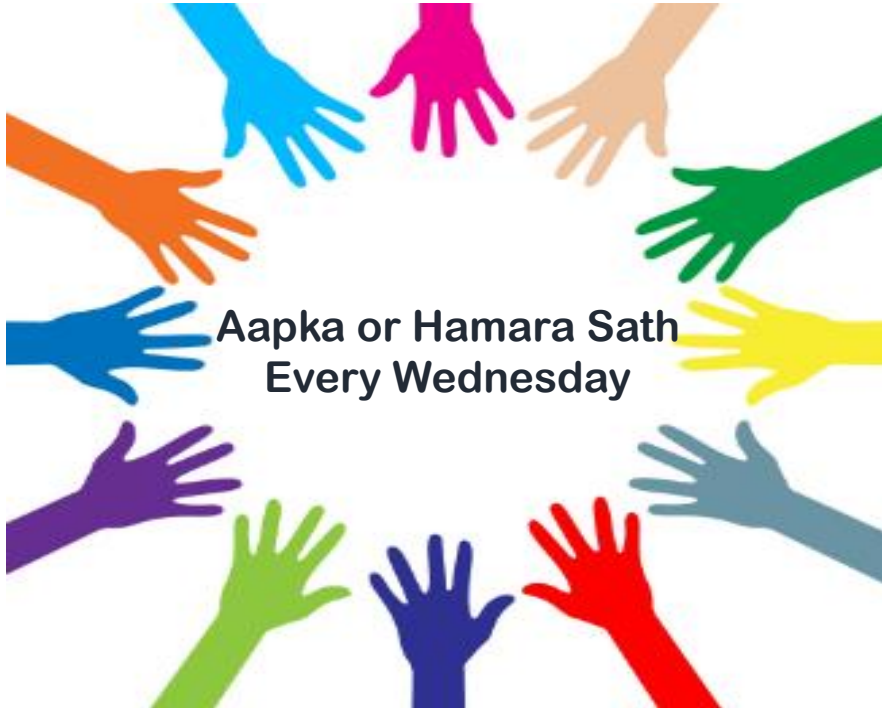

The FEMA Gyani

Comments

Feedbacks

Suggestions



<https://in.linkedin.com/company/jscoca>

WEBSITE

<https://jainshrimal.com/>



International Tax Gyan   
WhatsApp group



Disclaimer

- ❑ This presentation has been prepared on the basis of information available in the public domain and is intended for guidance purposes only.
- ❑ Jain Shrimal & Co. has taken reasonable care to ensure that the information in this presentation is accurate. It however accepts no legal responsibility for any consequential incidents that may arise from errors or omissions contained in this presentation.
- ❑ This presentation is based on the information available with us at the time of preparing the same, all of which are subject to changes which may, directly or indirectly impact the information and statements given in this presentation.
- ❑ Neither Jain Shrimal & co., nor any person associated with us will be responsible for any loss however sustained by any person or entity who relies on this presentation. Interested parties are strongly advised to examine their precise requirements for themselves, form their own judgments and seek appropriate professional advice.

