

FEMA Ke Fundae

#FamiliarwithFEMA

**Import of Gold by
Qualified Jewellers**

Date: 11-02-2026

Issue no: 190

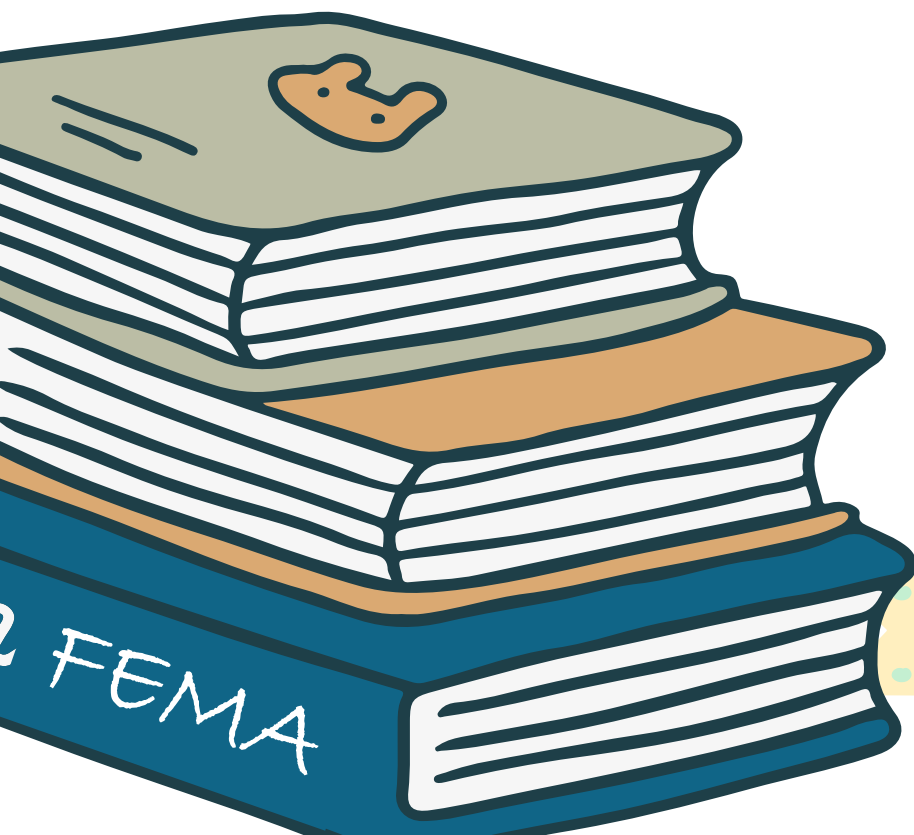



Rohit
(Indian Resident)

Hi FEMA Gyani! I run a small jewellery business. Recently, I heard that *Qualified Jewellers* can now import gold through something called IIBX. Honestly, I don't understand any of this. Can you please explain from the basics?

Of course, Rohit Don't worry. Let's start from the beginning and I'll explain everything step by step.

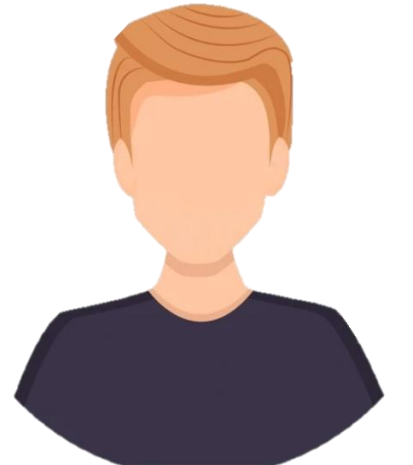

The FEMA Gyani

Actually, my supplier told me that gold can now be imported through an international exchange instead of traditional channels. He said there are FEMA rules involved and advance payments are allowed. I don't want to make any mistake.



Rohit
(Indian Resident)



You've done the right thing by checking first. Import of gold is a *regulated activity*, and FEMA compliance is very important. First thing to understand is that **not everyone can import gold this way.**

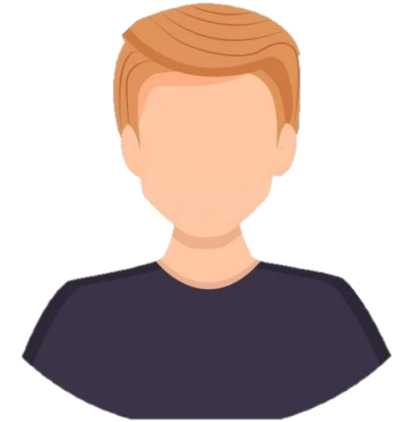

The FEMA Gyani

Only **Qualified Jewellers (QJs)**, as notified by the government, are allowed to import gold through:

- **India International Bullion Exchange (IIBX)**, or
- Any other exchange **approved by IFSCA and DGFT.**



Rohit
(Indian Resident)

Okay, so only notified jewellers can use this route. But what about payment? Do I have to pay first or after gold arrives?

Good question. Under FEMA rules:

- **Authorised Dealer (AD) banks are allowed to send advance payments** for importing gold through IIBX.
- The **maximum advance period allowed is 11 days.**

But there's a condition.

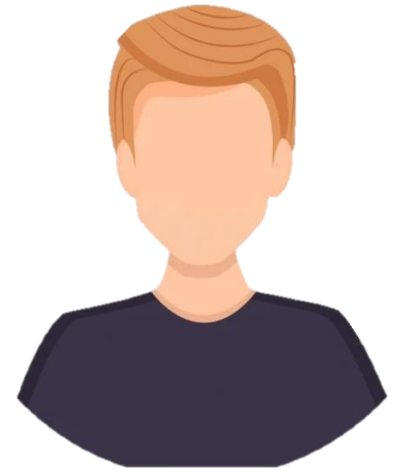

The FEMA Gyani

What condition?



Rohit
(Indian Resident)

The advance remittance must be:

- As per a **sale contract or an irrevocable purchase order**, and
- Only for **genuine gold import transactions** through IFSCA-approved exchanges.

The AD bank must do **full due diligence** before sending money.

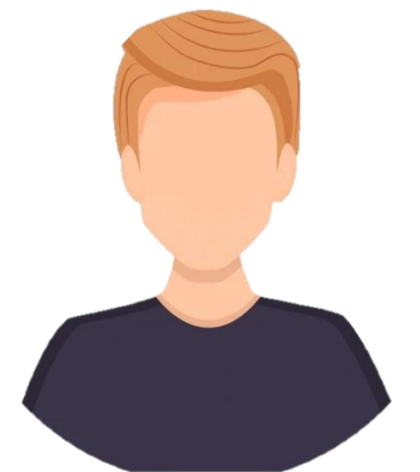

The FEMA Gyani



Rohit
(Indian Resident)

Can I use that advance money to buy more gold than the amount paid?

No,

- The **advance remittance cannot be leveraged** in any form.
- You can only import gold **equal to the amount of advance paid**.

This rule exists to prevent misuse of foreign exchange.

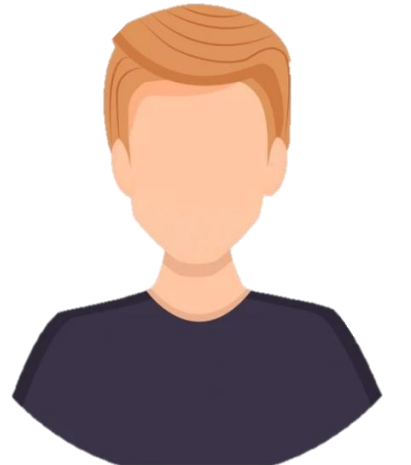

The FEMA Gyani



Rohit
(Indian Resident)

Suppose the deal fails or I pay extra by mistake.
What then?



Then FEMA is very clear:

- If the import **does not materialise**, or
- If **excess advance** has been sent,

The **unutilised amount must come back to the same AD bank within 11 days.**

.

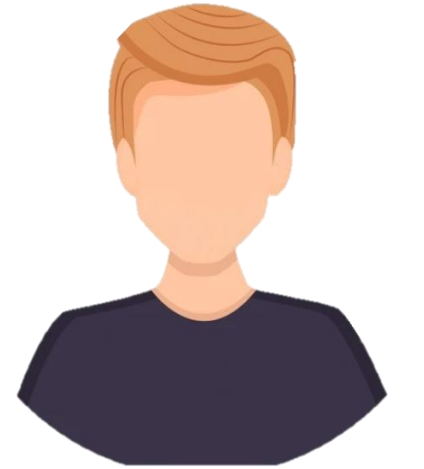

The FEMA Gyani



Rohit
(Indian Resident)

How does the bank know that I actually imported gold?

For gold imported through **IIBX**, you must submit:

- **Bill of Entry (BoE)** or any other customs-approved import document to the **same AD bank** that sent the advance payment.

This is mandatory proof of import.

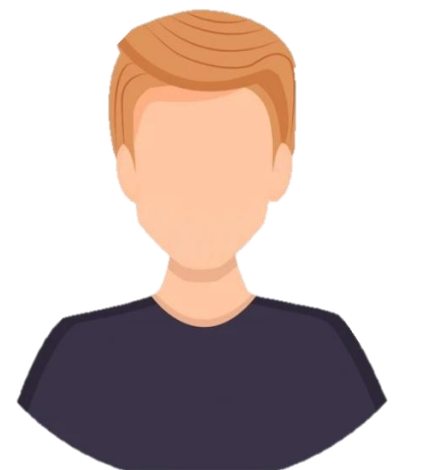

The FEMA Gyani



Rohit
(Indian Resident)

Can I directly pay the overseas seller?

No.

- **All payments must go through the exchange mechanism** approved by IFSCA.
- Any deviation from these rules requires **prior approval of IFSCA and other authorities.**

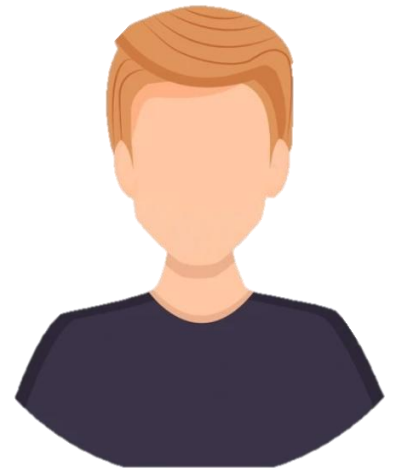

The FEMA Gyani



Rohit
(Indian Resident)

So what exactly does IFSCA do here?



IFSCA:

- Conducts **due diligence on IIBX and other entities**, and
- Ensures that **advance remittances are used only for importing gold**.

Sounds like banks also have a lot of responsibility.

Yes, AD banks must ensure that:

- All **documents and customs procedures** are completed on time
- Bills of Entry are filed properly
- **ORMs (Outward Remittance Messages)** are created and matched in **IDPMS**



Rohit
(Indian Resident)

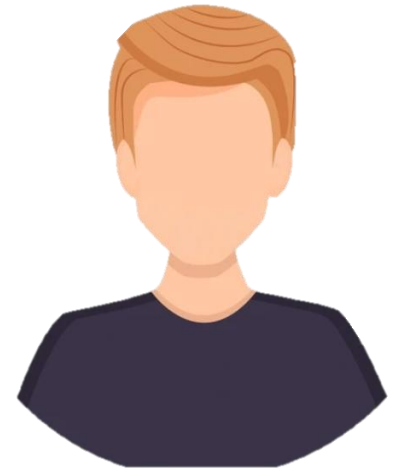

The FEMA Gyani

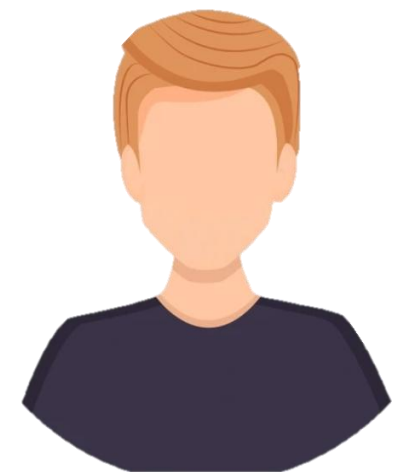

The FEMA Gyani

- Importers comply with:
 - FEMA, 1999
 - FTDR Act, 1992
 - Foreign Trade Policy
 - IFSCA regulations

Banks may also create **internal guidelines** with Board approval.

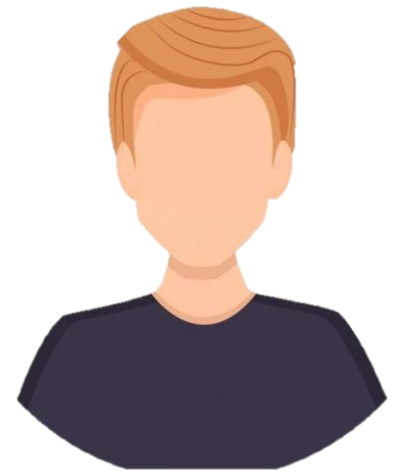

The FEMA Gyani

Are there reporting rules also?



Rohit
(Indian Resident)

Yes. AD banks must report:

- All remittances in **IDPMS (ORM creation)**
- Transactions in **FETERS**
- Gold imports by QJs in **CIMS**

This ensures regulatory tracking.

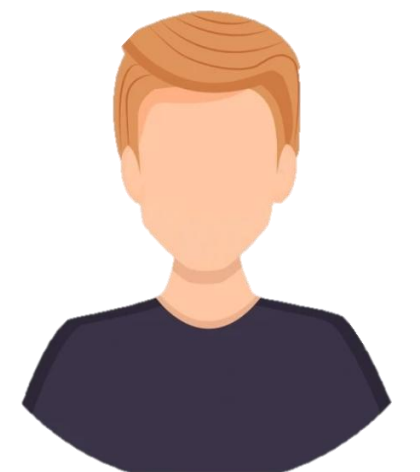

The FEMA Gyani



Rohit
(Indian Resident)

So this entire system is only for importing physical gold?

Yes. This arrangement exists **solely to facilitate physical import of gold** through IIBX or similar IFSCA-authorized exchanges by Qualified Jewellers.

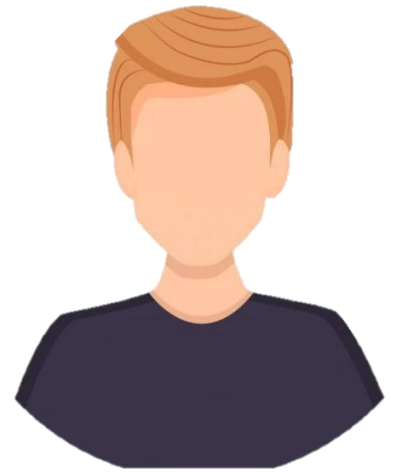

The FEMA Gyani



Rohit
(Indian Resident)

Thank you, FEMA Gyani. I came in totally confused, but now I clearly understand how gold import through IIBX works under FEMA.

You're welcome, Rohit

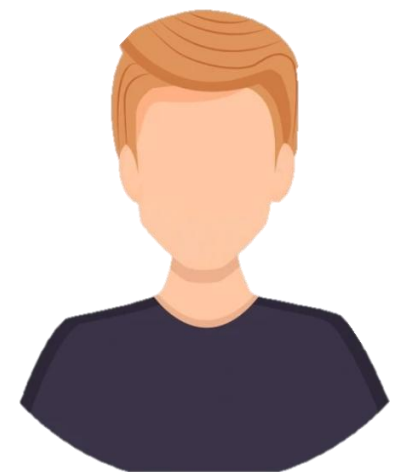

The FEMA Gyani

Thank You

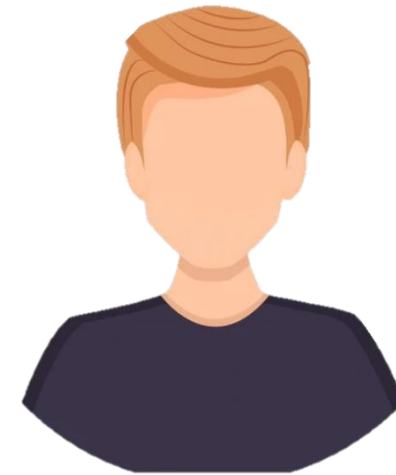
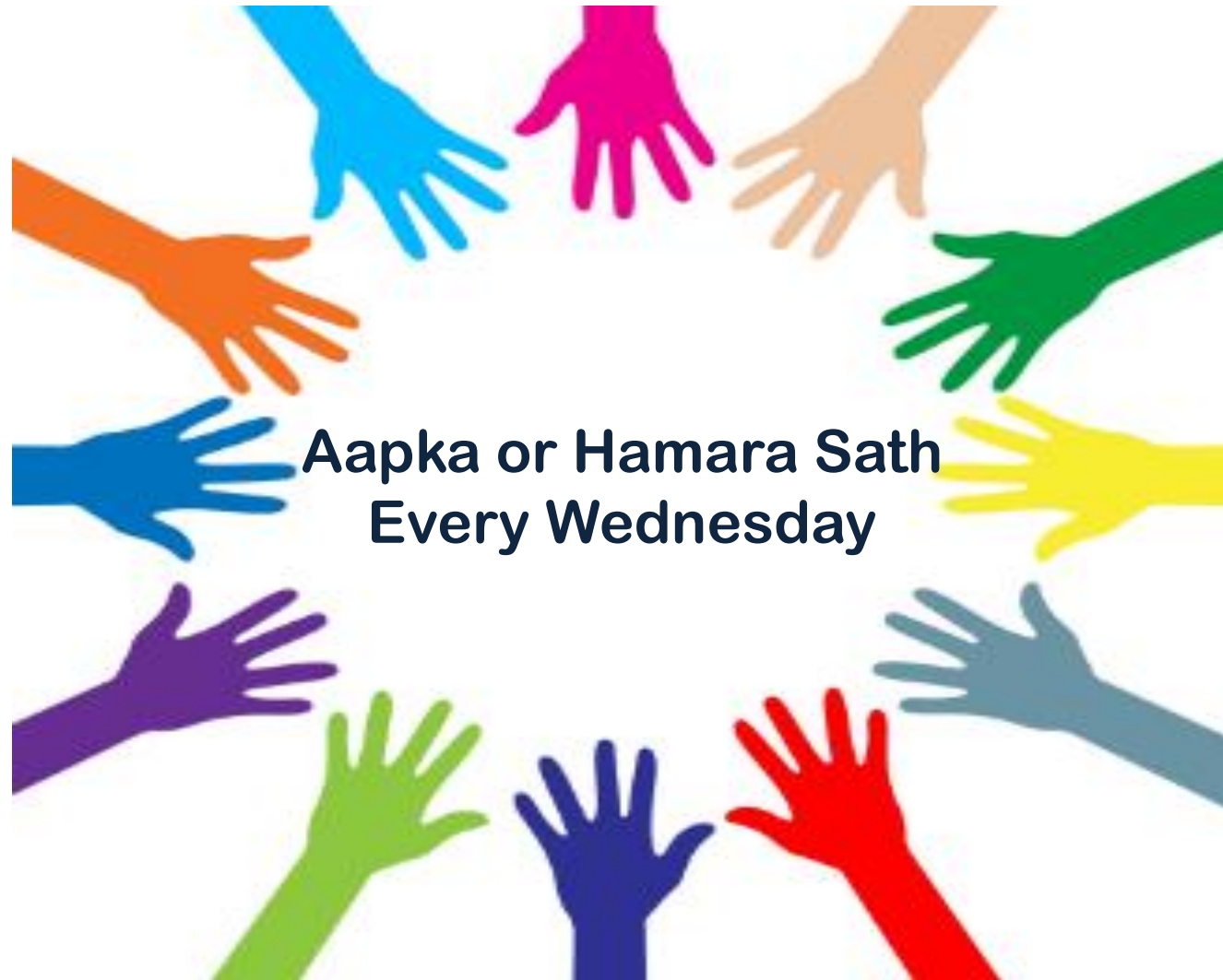

The FEMA Gyani

Comments

Feedbacks

Suggestions



<https://in.linkedin.com/company/jsoca>

WEBSITE

<https://jainshrimal.com/>



International Tax Gyan   
WhatsApp group



Disclaimer

- ❑ This presentation has been prepared on the basis of information available in the public domain and is intended for guidance purposes only.
- ❑ Jain Shrimal & Co. has taken reasonable care to ensure that the information in this presentation is accurate. It however accepts no legal responsibility for any consequential incidents that may arise from errors or omissions contained in this presentation.
- ❑ This presentation is based on the information available with us at the time of preparing the same, all of which are subject to changes which may, directly or indirectly impact the information and statements given in this presentation.
- ❑ Neither Jain Shrimal & co., nor any person associated with us will be responsible for any loss however sustained by any person or entity who relies on this presentation. Interested parties are strongly advised to examine their precise requirements for themselves, form their own judgments and seek appropriate professional advice.